

**NOTICE!!**

**These documents have been scanned!**

**Do not place un-scanned documents beneath this notice!**

**Do not remove this notice from this file!**

GPO Jacket No. 560-102  
Print Order 61540  
Rise Business Services, LLC  
Job=AZ15 5/2/2019



Box Number= AZ15017



Claim Begin-End: AMC437939-AMC437939

1 Initial Receipt



AZ15017-5

AMC437915-AMC438337



**United States Department of the Interior**  
**Bureau of Land Management**  
 DIV OF LANDS, MINRLS & ENERGY  
 ONE N CENTRAL AVE  
 PHOENIX, AZ 85004 -4427

Receipt

No: 3542218

Phone:

<b>Transaction #:</b> 3644521	
<b>Date of Transaction:</b> 04/21/2016	
CUSTOMER:	
EARTHTONE TRADING LLC 340 W 1425 N # 181 CEDAR CITY,UT 84721-8986 US	 BY: <u>JR</u>

LINE #	QTY	DESCRIPTION	REMARKS	UNIT PRICE	TOTAL
1	1.00	LOCATABLE MINERALS / MINING CLAIMS-NEW,UNADJUD, ONE OR MORE AUTH NOS / NEW MINING CLAIMS LOCATION FEE <b>CASES:</b> AMC437939/\$37.00		- n/a -	37.00
2	1.00	LOCATABLE MINERALS / MINING CLAIMS-NEW,UNADJUD, ONE OR MORE AUTH NOS / NEW MINING CLAIM PROCESSING FEE <b>CASES:</b> AMC437939/\$20.00		- n/a -	20.00
3	1.00	LOCATABLE MINERALS / MINING CLAIMS-NEW,UNADJUD, ONE OR MORE AUTH NOS / NEW MINING CLAIMS MAINTENANCE FEE <b>CASES:</b> AMC437939/\$155.00		- n/a -	155.00
<b>TOTAL:</b>					<b>\$212.00</b>

PAYMENT INFORMATION			
1	AMOUNT:	212.00	POSTMARKED: 04/15/2016
	TYPE:	CHECK	RECEIVED: 04/20/2016
	CHECK NO:	266	
	NAME:	WILLIAMS, CORY 2308 S 1520 W SYRACUSE UT 84075 US	

REMARKS

This receipt was generated by the automated BLM Collections and Billing System and is a paper representation of a portion of the official electronic record contained therein.

**NOTICE!!**

**These documents have been scanned!**

**Do not place un-scanned documents beneath this notice!**

**Do not remove this notice from this file!**

GPO Jacket No. 560-102  
Print Order 61540  
Rise Business Services, LLC  
Job=AZ15 5/2/2019



Box Number= AZ15017



Claim Begin-End: AMC437939-AMC437939

2 Correspondence



AZ15017-5

AMC437915-AMC438337

437939

When Recorded Return Document to.

Joseph Cowlislaw  
340 W 1425 N #81  
Cedar City, UT 84721

Check here is this is a change of address.

Telephone: (480) 201.9909

E-mail address: earthtonestone@gmail.com

AFFIDAVIT OF PERFORMANCE OF ANNUAL WORK

1. State of Arizona, County of Mohave ss:  
2. I (Name) Joseph Cowlislaw  
3. Reside at (Address) 340 W 1425 N #81

City Cedar City County Iron

State UT Zip 84721 being duly sworn, depose and say that I am a citizen of the United States, more than eighteen years of age, and that all of the facts set forth in this affidavit, subject to the provisions and penalties of 18 U.S.C. 1001 pertaining to the filing of false, fictitious, or fraudulent statements with the United States, are true and correct according to the best of my knowledge, information and belief.

4. Owner's name and address (If not shown in Items 1-3 above). Earthtone Trading LLC

5. That I am personally acquainted with the mining claim(s). The work and improvements were made by and at the expense of the owner(s) of said claim(s). Said contiguous group of claims, listed on this document, are situated in the \_\_\_\_\_ (optional) Mining District; Mohave County, Arizona.

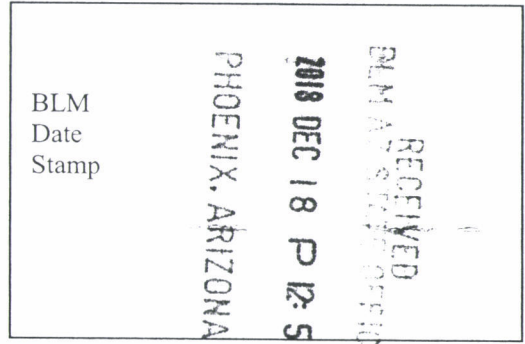

Line No.	AMC NUMBER	CLAIM/SITE NAME	COUNTY RECORDER DATA (If available)	TWP	RNG	SEC
1	AMC437939	SERPO-1		41N	11W	10
2				41N	11W	11
3						
4						
5						
6						

Form: MCF108  
Revised July 2014  
Page 1 of 2

ENTERED  
DEC 21 2018  
BY: RAM

RECEIVED  
BLM AZ STATE OFFICE  
2018 DEC 18 P 12:57  
PHOENIX, ARIZONA  
BLM  
Date  
Stamp

7					
8					
9					
10					

6. That between the dates starting at 12 o'clock noon on September 1, 20 17 and ending at 12 o'clock noon on September 1, 20 18 at least \$ 250 dollars worth of work and improvements were done and performed upon said claim(s) or upon one or more of a contiguous group of claims for the benefit of all, wholly or partly outside of a contiguous group of claims for the benefit of all, not including the location work.

7. That the following persons were employed to perform the work and improvements described herein: Laurie Perry, Alpine Gems, Adam Lamoreaux

8. That the work and improvements performed were: Removed and Worked up Stone for sampling purposes

9. Dated: 12/13/18 Signature: [Signature]

SUBSCRIBED AND SWORN TO before me, a Notary Public, this 14 day of December 20 18

By: Joseph Cowlshaw  
Notary Public [Signature]  
My Commission Expires Aug. 24, 2021

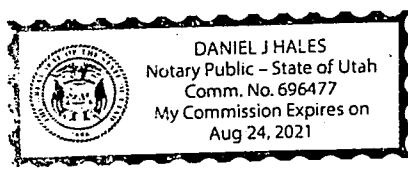

Bureau of Land Management  
Arizona State Office  
[www.blm.gov/az](http://www.blm.gov/az)

No. of Claims: 1 x \$10 = 15  
Check No.: 4694505 Init. PETL  
Receipt No.: 4339233  
For BLM Use Only

Earthtone Trading  
340 W. 1425 N. #81  
Cedar City, UT 84721

CERTIFIED MAIL®



7018 0680 0001 1482 2817



1000

85004-4427

U.S. POSTAGE PAID  
FCM LETTER  
CEDAR CITY, UT  
84720  
DEC 14, 18  
AMOUNT

**\$3.95**

R2304M112029-09

Bureau of Land Management  
state office  
1, N. Central Ave suite 800  
Phoenix, AZ 85004

PHOENIX, ARIZONA

2018 DEC 18 P 12:56

RECEIVED  
BLM AZ STATE OFFICE

8500434427 0041



PLACE STICKER AT TOP OF ENVELOPE TO THE RIGHT  
OF THE RETURN ADDRESS. FOLD AT DOTTED LINE

**United States Department of the Interior**  
**Bureau of Land Management**  
 DIV OF LANDS, MINRLS & ENERGY  
 ONE N CENTRAL AVE  
 PHOENIX, AZ 85004 -4427  
 Phone: 602-417-9200

Receipt	
No:	4339233

<b>Transaction #:</b> 4456066	
<b>Date of Transaction:</b> 12/20/2018	
<b>CUSTOMER:</b>	
	EARTHTONE TRADING LLC 340 W 1425 N APT 81 CEDAR CITY, UT 84721-5015 US

LINE #	QTY	DESCRIPTION	REMARKS	UNIT PRICE	TOTAL
1	1.00	LOCATABLE MINERALS / MINING CLAIMS- NOT NEW-UNADJUD, ONE AUTH NO. ONLY / MINING CLAIM MONEY RECEIVED CASES: AMC437939/\$15.00	POL 2018/1	- n/a -	15.00
<b>TOTAL:</b>					<b>\$15.00</b>

PAYMENT INFORMATION					
1	AMOUNT:	15.00	POSTMARKED:	N/A	
	TYPE:	CHECK	RECEIVED:	12/20/2018	
	CHECK NO:	4694505			
	NAME:	EARTHTONE TRADING LLC 340 W 1425 N APT 81 CEDAR CITY UT 84721-5015 US			

REMARKS

This receipt was generated by the automated BLM Collections and Billing System and is a paper representation of a portion of the official electronic record contained therein.



**NOTICE!!**

**These documents have been scanned!**

**Do not place un-scanned documents beneath this notice!**

**Do not remove this notice from this file!**

GPO Jacket No. 560-102  
Print Order 61540  
Rise Business Services, LLC  
Job=AZ15 5/2/2019



Box Number= AZ15017



Claim Begin-End: AMC437939-AMC437939

3 Transfers



AZ15017-5

AMC437915-AMC438337

**NO  
DOCUMENTS  
FOUND**

NO DOCUMENTS FOUND  
NO DOCUMENTS FOUND

**NOTICE!!**

**These documents have been scanned!**

**Do not place un-scanned documents beneath this notice!**

**Do not remove this notice from this file!**

GPO Jacket No. 560-102  
Print Order 61540  
Rise Business Services, LLC  
Job=AZ15 5/2/2019



Box Number= AZ15017



Claim Begin-End: AMC437939-AMC437939

4 Annual Filings



AZ15017-5

AMC437915-AMC438337

UNITED STATES  
DEPARTMENT OF THE INTERIOR  
BUREAU OF LAND MANAGEMENT

**MAINTENANCE FEE WAIVER CERTIFICATION**

4911  
*4911*

**AMC 431939**

FORM APPROVED  
OMB NO. 1004-0114  
Expires: January 31, 2020

SEE INSTRUCTIONS ON PAGE 2

- This small miner waiver is filed for the assessment year beginning on September 1, 2018 and ending on September 1, 2019.
- The undersigned and all related parties owned ten or fewer mining claims, mill, or tunnel sites located and maintained on Federal lands in the United States of America on September 1, 2019.
- The undersigned have performed the assessment work required by law for each mining claim listed prior to filing this waiver and understand that by filing this form, the undersigned must file an affidavit of assessment work with the Bureau of Land Management (BLM) by the December 30th following the filing of this waiver.
- The undersigned understand that if the assessment work obligation has not yet come due under 30 U.S.C. 28 (for those claims in their first assessment year only), a notice of intent to hold reciting this condition must be recorded by the December 30th following the filing of this waiver.
- The undersigned understand that mill and tunnel sites may also be listed on this waiver and be waived from payment of the maintenance fee, and that a notice of intent to hold for these sites is required to be filed with the BLM by the December 30th following the filing of this waiver.
- The undersigned understand and acknowledge that pursuant to 43 U.S.C. 1212 and 18 U.S.C. 1001, the filing or recording of a false, fictitious, or fraudulent document with the BLM may result in a fine of up to \$250,000, a prison term not to exceed five years, or both.
- The mining claims, mill or tunnel sites for which this waiver from payment of the maintenance fees is requested are:

CLAIM OR SITE NAME	BLM RECORDATION SERIAL NUMBER
1. SERPO-1	AMC437939 {913}
2.	
3.	
4.	
5.	
6.	
7.	
8.	
9.	
10.	

RECEIVED  
 BLM AZ STATE OFFICE  
 2018 AUG 28 P 12:55  
 PHOENIX, ARIZONA

The owner(s) (claimants) of the above mining claims and sites are:

EARTHTONE TRADING LLC *CEO, Joseph Cowlishaw*

*Joseph Cowlishaw*  
(Owner's Signature)

340 W 1425 N #81 CEDAR CITY UT 84721  
(Owner's Mailing Address) (City) (State) (Zip Code)

\_\_\_\_\_  
(Owner's Name - Please Print) (Owner's Signature)  
\_\_\_\_\_  
(Owner's Mailing Address) (City) (State) (Zip Code)

\_\_\_\_\_  
(Owner's Name - Please Print) (Owner's Signature)  
\_\_\_\_\_  
(Owner's Mailing Address) (City) (State) (Zip Code)

\_\_\_\_\_  
(Owner's Name - Please Print) (Owner's Signature)  
\_\_\_\_\_  
(Owner's Mailing Address) (City) (State) (Zip Code)

*483*  
**INTEREST**  
 SEP 10 2018  
 BY: *[Signature]*

*NWD*

Earthcore Trading, LLC  
340 W. 1425 N. #81  
Cedar City, UT 84721

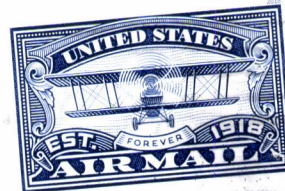

Bureau of Land Management  
1, N. Central Ave. Suite 800  
Phoenix, AZ 85004

RECEIVED  
BLM AZ STATE OFFICE  
2018 AUG 28 P 12:55  
PHOENIX, ARIZONA

8500484427 0041



**CORRECTED WAIVER - 2018**

Form 3830-2  
(January 2017)

UNITED STATES  
DEPARTMENT OF THE INTERIOR  
BUREAU OF LAND MANAGEMENT

**MAINTENANCE FEE WAIVER CERTIFICATION**

569

FORM APPROVED  
OMB NO. 1004-0114  
Expires: January 31, 2020

SEE INSTRUCTIONS ON PAGE 2

AMC 437939

1. This small miner waiver is filed for the assessment year beginning on September 1, 2017 and ending on September 1, 2018.
2. The undersigned and all related parties owned ten or fewer mining claims, mill, or tunnel sites located and maintained on Federal lands in the United States of America on September 1, 2017.
3. The undersigned have performed the assessment work required by law for each mining claim listed prior to filing this waiver and understand that by filing this form, the undersigned must file an affidavit of assessment work with the Bureau of Land Management (BLM) by the December 30th following the filing of this waiver.
4. The undersigned understand that if the assessment work obligation has not yet come due under 30 U.S.C. 28 (for those claims in their first assessment year only), a notice of intent to hold reciting this condition must be recorded by the December 30th following the filing of this waiver.
5. The undersigned understand that mill and tunnel sites may also be listed on this waiver and be waived from payment of the maintenance fee, and that a notice of intent to hold for these sites is required to be filed with the BLM by the December 30th following the filing of this waiver.
6. The undersigned understand and acknowledge that pursuant to 43 U.S.C. 1212 and 18 U.S.C. 1001, the filing or recording of a false, fictitious, or fraudulent document with the BLM may result in a fine of up to \$250,000, a prison term not to exceed five years, or both.
7. The mining claims, mill or tunnel sites for which this waiver from payment of the maintenance fees is requested are:

CLAIM OR SITE NAME	BLM RECORDATION SERIAL NUMBER
1. SERPO-1	AMC 437939
2.	
3. Claimant: Earthcore Trading, LLC	
4.	
5.	
6.	
7.	
8.	
9.	
10.	

RECEIVED  
BLM AZ STATE OFFICE  
2017 DEC 18 P 2:23  
PHOENIX, ARIZONA

The owner(s) (claimants) of the above mining claims and sites are:

Joseph Cowlishaw, CEO  
(Owner's Name - Please Print)  
340 W 1425 N #81  
(Owner's Mailing Address)

*Joseph Cowlishaw*  
(Owner's Signature)  
Cedar City UT 84721  
(City) (State) (Zip Code)

Nathan Burkstaud - Marketing  
(Owner's Name - Please Print)  
370 W. Handmy Ave  
(Owner's Mailing Address)

*Nathan Burkstaud*  
(Owner's Signature)  
Cedar City UT 84720  
(City) (State) (Zip Code)

*Cory Williams*  
(Owner's Name - Please Print)  
3720 N 4100 W  
(Owner's Mailing Address)

Cory Williams, Logistics  
(Owner's Signature)  
Cedar City UT 84721  
(City) (State) (Zip Code)

(Owner's Name - Please Print)  
(Owner's Mailing Address)

(Owner's Signature)  
(City) (State) (Zip Code)

ENTERED  
AC 113 WTR Correction  
DEC 19 2017  
AC 247 - Removed  
BY: PB

(Continued on page 2)

PB

(Owner's Name - Please Print)	(Owner's Signature)		
(Owner's Mailing Address)	(City)	(State)	(Zip Code)
(Owner's Name - Please Print)	(Owner's Signature)		
(Owner's Mailing Address)	(City)	(State)	(Zip Code)
(Owner's Name - Please Print)	(Owner's Signature)		
(Owner's Mailing Address)	(City)	(State)	(Zip Code)
(Owner's Name - Please Print)	(Owner's Signature)		
(Owner's Mailing Address)	(City)	(State)	(Zip Code)

18 U.S.C. 1001 and 43 U.S.C. 1212 make it a crime for any person knowingly and willfully to make to any department or agency of the United States any false, fictitious or fraudulent statements or representations as to any matter within its jurisdiction.

**INSTRUCTIONS**

1. This certification is made under the provisions of 43 U.S.C. § 1744 and 30 U.S.C. §28-28k and the regulations thereunder (43 CFR Part 3830).
2. The claimant(s) must fill in the dates in paragraph 1 for the beginning and ending of the assessment year for which this waiver is sought.
3. The claimant(s) must fill in the date in paragraph 2 for the beginning of the assessment year for which this waiver is sought.
4. All claim and site names and BLM serial numbers must be listed for the mining claims, mill sites, and tunnel sites for which the waiver is sought.
5. All owners of the mining claims, mill sites, and tunnel sites and their addresses must be given.
6. This waiver form must be signed by all the claimants or their designated agent, in original form. If an agent is designated, a notarized designation of agent, signed by all of the claimants with proper address given, must be submitted with this waiver.
7. This form must be filed no later than September 1st for the upcoming assessment year in the BLM State Office where the mining claims or sites are recorded, or the waiver cannot be granted by the BLM. (Example: To obtain a waiver for the assessment year 2012, which begins on September 1, 2011, you must qualify for and file for a waiver no later than September 1, 2011, in the proper BLM State Office.)
8. For all mining claims which require assessment work, you must record an affidavit of labor on or before the December 30th immediately following the filing of this waiver. For all other mining claims or sites waived, you must record a notice of intent to hold on or before the December 30th immediately following the filing of this waiver.
9. Mill and tunnel sites may also be listed on this waiver and be waived from payment of the maintenance fee. A notice of intent to hold for these sites is required to be filed by the December 30th following the filing of this waiver.

FOR OFFICIAL USE ONLY

RECEIVED  
BLM STATE OFFICE

2011 DEC 18 P 2:23

PHOENIX, ARIZONA

**DEPARTMENT OF THE INTERIOR  
BUREAU OF LAND MANAGEMENT  
MINING CLAIMS**

Run Date/Time: 12/19/2017 07:09 AM

**(LIVE) Serial Register Page**

Page 1 of 1

**01 05-10-1872;017STAT0091;30USC26,28,34**  
**Case Type 384101: LODE CLAIM**  
**Claim Name: SERPO-1**  
**Commodity :**  
**Case Disposition: ACTIVE**  
**Required Maintenance Fee: \$155.00**

**Total Acres**  
**20.660**

**Serial Number**  
**AMC437939**  
**Lead File Number**  
**AMC437939**

**Name & Address**

EARTHTONE TRADING LLC      340 W 1425 N APT 81      CEDAR CITY, UT 84721-5015      CLAIMANT

**Int Rel**

Mer Twp	Rng	Sec	Quadrant	District/Field Office	County	
14	0410N	0110W	010	NE	ARIZONA STRIP FO	MOHAVE
14	0410N	0110W	011	NW	ARIZONA STRIP FO	MOHAVE

Act Date	Code	Action	Action Remarks	Receipt Number
04/12/2016	403	LOCATION DATE		
04/20/2016	395	RECORDATION NOTICE RECD	1	3542218
08/31/2017	483	SMALL MINER CERT FILED	2018	
08/24/2016	782	MAINTENANCE FEE PAYMENT	2017;\$155	3640006
08/31/2017	480	EVID OF ASSMT FILED	2017	3969170
04/20/2016	484	LOCATION YEAR / MAINTENANCE	2016;\$155	3542218
12/28/2016	480	EVID OF ASSMT FILED	2016	3731530
12/18/2017	113	ADDITIONAL INFO RECEIVED	2018WAIVER CORRECTION	
10/13/2017	393	DECISION/NOTICE ISSUED	WAIVER CORRECTION REQ	
06/14/2017	669	LAND STATUS CHECKED		
04/20/2016	501	ACCT ADV IN LEAD FILE	AMC437939;	

**Line Nr Remarks**

**NO WARRANTY IS MADE BY BLM  
FOR USE OF THE DATA FOR  
PURPOSES NOT INTENDED BY BLM**



**SENDER: COMPLETE THIS SECTION**

- Complete items 1, 2, and 3.
- Print your name and address on the reverse so that we can return the card to you.
- Attach this card to the back of the mailpiece, or on the front if space permits.

**EARTHTONE TRADING LLC**  
 340 W. 1425 N, APT 81  
 CEDAR CITY UT 84721-5015  
 920/PB/AMC437939



9590 9402 1932 6123 9423 52

2 Article Number (Transfer from service label)

7017 0660 0000 3024 0853

**COMPLETE THIS SECTION ON DELIVERY**

A. Signature

X

- Agent  
 Addressee

B. Received by (Printed Name)

Joseph Cowlishaw

C. Date of Delivery

11/2/2017

- D. Is delivery address different from item 1?  Yes  
 If YES, enter delivery address below:  No

3. Service Type

- Adult Signature  
 Adult Signature Restricted Delivery  
 Certified Mail®  
 Certified Mail Restricted Delivery  
 Collect on Delivery  
 Collect on Delivery Restricted Delivery

Mail  
 Mail Restricted Delivery  
 00)

- Priority Mail Express®  
 Registered Mail™  
 Registered Mail Restricted Delivery  
 Return Receipt for Merchandise  
 Signature Confirmation™  
 Signature Confirmation Restricted Delivery

USPS TRACKING #



9590 9402 1932 6123 9423 52



First-Class Mail  
Postage & Fees Paid  
USPS  
Permit No. G-1

United States  
Postal Service

RECEIVED  
BLM AZ STATE OFFICE

• Sender: Please print your name, address, and ZIP+4® in this box •

NOV - 6 P 3  
PHOENIX, AZ

U.S. DEPARTMENT OF THE INTERIOR  
BUREAU OF LAND MANAGEMENT  
ARIZONA STATE OFFICE  
ONE NORTH CENTRAL AVENUE, SUITE 800  
PHOENIX, AZ 85004-4427





# United States Department of the Interior



BUREAU OF LAND MANAGEMENT  
Arizona State Office  
One North Central Avenue, Suite 800  
Phoenix, Arizona 85004-4427  
www.blm.gov/az/

OCT 13 2017

In Reply Refer To:  
3800 (9200) PB  
AMC437939

 COPY

CERTIFIED MAIL – RETURN RECEIPT REQUESTED NO. 7017 0660 0000 3024 0853

## NOTICE

EARTHSTONE TRADING LLC  
340 W. 1425 N, APT 81  
CEDAR CITY, UT 84721-5015

---

SERPO-1  
AMC437939

---

### Maintenance Fee Waiver Held for Rejection

This office received the Maintenance Fee Waiver Certification (waiver) for the above listed mining claim(s). The waiver is not properly completed and does not meet the annual filing requirements.

In accordance with 43 Code of Federal Regulations (CFR) 3835.10, the name, address, and original signatures of all owners of the mining claim must be included on the waiver form. Please correct the discrepancy as noted below:

(1) The waiver document is missing the mining claim owners name, address and signature. Our records show that Earthtone Trading, LLC owns this mining claim. (2) Even if an agent is signing the waiver, the names and addresses of all claim owners are required to be listed on the waiver. Next to each name there must be a signature: either that of the owner, or an authorized agent. (3) If an agent signs, they should identify themselves as signing on behalf of an owner, and a Power of Attorney must accompany the waiver document. The execution date on the Power of Attorney must be current within 3 years. (4) If a person is signing on behalf of a company, they must indicate in what capacity they are signing for the company. Please clearly PRINT the name of the signor under the signature line, and include his/her title, if the signor is the company president, vice president, secretary, etc.

In order to correct the defect in the waiver, per 43 CFR 3835.93, you must provide this office with the requested information within 60 days of your receipt of this notice. If you are unable to provide this information, you have the option of paying the annual maintenance fee of \$155 per claim (\$155 per 20 acres for placer claims larger than 20 acres). If we do not receive the requested corrections or the maintenance fees within the 60 day time frame, the claim(s) will be declared forfeited and closed.

Please include your AMC serial number on all correspondence. If additional information is required, please contact Pauline Brown at 602-417-9360.



Lucas Lucero  
Deputy State Director  
Lands, Minerals and Energy

Enclosure(s)

UNITED STATES  
DEPARTMENT OF THE INTERIOR  
BUREAU OF LAND MANAGEMENT  
**MAINTENANCE FEE WAIVER CERTIFICATION**

569  
*[Handwritten Signature]*

FORM APPROVED  
OMB NO. 1004-0114  
Expires: January 31, 2020

SEE INSTRUCTIONS ON PAGE 2

AMC 437939

- This small miner waiver is filed for the assessment year beginning on September 1, 2017 and ending on September 1, 2018.
- The undersigned and all related parties owned ten or fewer mining claims, mill, or tunnel sites located and maintained on Federal lands in the United States of America on September 1, 2017.
- The undersigned have performed the assessment work required by law for each mining claim listed prior to filing this waiver and understand that by filing this form, the undersigned must file an affidavit of assessment work with the Bureau of Land Management (BLM) by the December 30th following the filing of this waiver.
- The undersigned understand that if the assessment work obligation has not yet come due under 30 U.S.C. 28 (for those claims in their first assessment year only), a notice of intent to hold reciting this condition must be recorded by the December 30th following the filing of this waiver.
- The undersigned understand that mill and tunnel sites may also be listed on this waiver and be waived from payment of the maintenance fee, and that a notice of intent to hold for these sites is required to be filed with the BLM by the December 30th following the filing of this waiver.
- The undersigned understand and acknowledge that pursuant to 43 U.S.C. 1212 and 18 U.S.C. 1001, the filing or recording of a false, fictitious, or fraudulent document with the BLM may result in a fine of up to \$250,000, a prison term not to exceed five years, or both.
- The mining claims, mill or tunnel sites for which this waiver from payment of the maintenance fees is requested are:

CLAIM OR SITE NAME	BLM RECORDATION SERIAL NUMBER
1. SERPO-1	✓ AMC437939
2.	
3.	
4.	
5.	
6.	
7.	
8.	
9.	
10.	

RECEIVED  
 BLM AZ STATE OFFICE  
 2017 AUG 31 P 3:18  
 PHOENIX, ARIZONA

The owner(s) (claimants) of the above mining claims and sites are:

Joseph Cowlshaw

(Owner's Name - Please Print)

340 W 1425 N #81

(Owner's Mailing Address)

*[Handwritten Signature]*

(Owner's Signature)

Cedar City

(City)

UT

(State)

84721

(Zip Code)

Nathan Cowlshaw

(Owner's Name - Please Print)

370 W Harding Ave

(Owner's Mailing Address)

*[Handwritten Signature]*

(Owner's Signature)

Cedar City

(City)

UT

(State)

84720

(Zip Code)

Cory Williams

(Owner's Name - Please Print)

3720 N 4100 W

(Owner's Mailing Address)

*[Handwritten Signature]*

(Owner's Signature)

Cedar City

(City)

UT

(State)

84721

(Zip Code)

(Owner's Name - Please Print)

(Owner's Mailing Address)

**ENTERED**  
 AC4836297  
 SEP 19 2017

BY: PB

(State)

(Zip Code)

# 3969170

Earstone Trading LLC

UNITED STATES  
DEPARTMENT OF THE INTERIOR  
BUREAU OF LAND MANAGEMENT

**MAINTENANCE FEE WAIVER CERTIFICATION**

FORM APPROVED  
OMB NO. 1004-0114  
Expires: January 31, 2020

569  
*[Handwritten Signature]*

SEE INSTRUCTIONS ON PAGE 2

**AMC 437939**

- This small miner waiver is filed for the assessment year beginning on September 1, 2017 and ending on September 1, 2018.
- The undersigned and all related parties owned ten or fewer mining claims, mill, or tunnel sites located and maintained on Federal lands in the United States of America on September 1, 2017.
- The undersigned have performed the assessment work required by law for each mining claim listed prior to filing this waiver and understand that by filing this form, the undersigned must file an affidavit of assessment work with the Bureau of Land Management (BLM) by the December 30th following the filing of this waiver.
- The undersigned understand that if the assessment work obligation has not yet come due under 30 U.S.C. 28 (for those claims in their first assessment year only), a notice of intent to hold reciting this condition must be recorded by the December 30th following the filing of this waiver.
- The undersigned understand that mill and tunnel sites may also be listed on this waiver and be waived from payment of the maintenance fee, and that a notice of intent to hold for these sites is required to be filed with the BLM by the December 30th following the filing of this waiver.
- The undersigned understand and acknowledge that pursuant to 43 U.S.C. 1212 and 18 U.S.C. 1001, the filing or recording of a false, fictitious, or fraudulent document with the BLM may result in a fine of up to \$250,000, a prison term not to exceed five years, or both.
- The mining claims, mill or tunnel sites for which this waiver from payment of the maintenance fees is requested are:

CLAIM OR SITE NAME	BLM RECORDATION SERIAL NUMBER
1. SERPO-1	✓ AMC437939
2.	
3.	
4.	
5.	
6.	
7.	
8.	
9.	
10.	

RECEIVED  
 BLM AZ STATE OFFICE  
 2017 AUG 31 P 3:18  
 PHOENIX, ARIZONA

The owner(s) (claimants) of the above mining claims and sites are:

Joseph Cowlshaw

(Owner's Name - Please Print)

340 W 1425 N #81

(Owner's Mailing Address)

*[Handwritten Signature]*

(Owner's Signature)

Cedar City

(City)

UT

(State)

84721

(Zip Code)

Nathan Cowlshaw

(Owner's Name - Please Print)

370 W Harding Ave

(Owner's Mailing Address)

*[Handwritten Signature]*

(Owner's Signature)

Cedar City

(City)

UT

(State)

84720

(Zip Code)

Cory Williams

(Owner's Name - Please Print)

3720 N 4100 W

(Owner's Mailing Address)

*[Handwritten Signature]*

(Owner's Signature)

Cedar City

(City)

UT

(State)

84721

(Zip Code)

(Owner's Name - Please Print)

(Owner's Mailing Address)

**ENTERED**  
 AC483/247  
 SEP 19 2017

(Owner's Signature)

(City)

(State)

(Zip Code)

BY: PB

# 3969170

claimant  
Earthstone Trading LLC

**DEPARTMENT OF THE INTERIOR  
BUREAU OF LAND MANAGEMENT  
MINING CLAIMS**

**(LIVE) Serial Register Page**

Run Date/Time: 09/26/2017 10:59 AM

Page 1 of 1

**01 05-10-1872;017STAT0091;30USC26,28,34**  
**Case Type 384101: LODE CLAIM**  
**Claim Name: SERPO-1**  
**Commodity :**  
**Case Disposition: ACTIVE**  
**Required Maintenance Fee: \$155.00**

**Total Acres**  
**20.660**

**Serial Number**  
**AMC437939**  
**Lead File Number**  
**AMC437939**

Name & Address	Int Rel
EARTHTONE TRADING LLC      340 W 1425 N APT 81      CEDAR CITY, UT 84721-5015	CLAIMANT

Mer Twp Rng Sec	Quadrant	District/Field Office	County
14 0410N 0110W 010	NE	ARIZONA STRIP FO	MOHAVE
14 0410N 0110W 011	NW	ARIZONA STRIP FO	MOHAVE

Act Date	Code	Action	Action Remarks	Receipt Number
04/12/2016	403	LOCATION DATE		
04/20/2016	395	RECORDATION NOTICE RECD	1	3542218
08/31/2017	483	SMALL MINER CERT FILED	2018	
08/24/2016	782	MAINTENANCE FEE PAYMENT	2017;\$155	3640006
08/31/2017	480	EVID OF ASSMT FILED	2017	3969170
04/20/2016	484	LOCATION YEAR / MAINTENANCE	2016;\$155	3542218
12/28/2016	480	EVID OF ASSMT FILED	2016	3731530
08/31/2017	247	FUTURE ACTION SUSPENSE	2018 WVR CORRECTION	
06/14/2017	669	LAND STATUS CHECKED		
04/20/2016	501	ACCT ADV IN LEAD FILE	AMC437939;	

Line Nr Remarks





2. Type of labor and improvements (specify what was done and give the total value for that labor and improvement to show at least \$100 for each claim). If a geological, geochemical, or geophysical survey was performed, as per 30 U.S.C. 28-1, reference the title of the report of survey, give cost and date of the survey and report, and indicate it was filed with the County Recorder:

Description of Work Performed	Value of Work Performed	Date Work Was Performed
Supplied bond for exploratory work - Backhoe used to excavate	6500	Nov 2016-March 2017

3. Name and mailing address of each person who performed the labor and improvements:

**Name (please print)**

Joseph Cowlshaw

Cory Williams

Nathan Cowlshaw

~~XXXXXXXXXX~~

**Current Mailing Address (please print)**

340 W. 1425 N. #81 Cedar City, UT 84721

3720 N 4100 W Cedar City, UT 84721

370 W Harding Ave Cedar City, UT 84720

4. Name and mailing address of each person who holds and claims the subject mining claim(s) for the valuable minerals contained therein. Be sure to indicate if there is a change of address:

**Name (please print)**

Joseph Cowlshaw

Cory Williams

Nathan Cowlshaw

\_\_\_\_\_  
 \_\_\_\_\_  
 \_\_\_\_\_  
 \_\_\_\_\_  
 \_\_\_\_\_

**Current Mailing Address (please print)**

340 W. 1425 N. #81 Cedar City, UT 84721

3720 N 4100 W Cedar City, UT 84721 (change)

370 W Harding Ave Cedar City, UT 84720 (change)

\_\_\_\_\_  
 \_\_\_\_\_  
 \_\_\_\_\_  
 \_\_\_\_\_  
 \_\_\_\_\_

RECEIVED  
 BLM AZ STATE OFFICE  
 2017 AUG 31 P 3:18  
 PHOENIX, ARIZONA

5. The undersigned testifies that on the date of April 12, 2016, all monuments required by law were erected upon the subject claim(s), and all notices required by law were posted on the subject claim(s) or copies thereof were in place, and at said date, each corner monument bore or contained

markings sufficient to appropriately designate the corner of the claim to which it pertains and the name of the claim(s).

I hereby certify under penalty of perjury under the laws of the State of Arizona that the foregoing statements are true and correct:

[Signature] Date: 8/28/2017  
(Signature of person responsible for above statement)

Title 18 U.S.C. 1001 and 43 U.S.C. 1212 make it a crime for any person knowingly and willfully to make to any department or agency of the United States any false, fictitious or fraudulent statements or representations as to any matter within its jurisdiction.

**Notary Block**

SUBSCRIBED AND SWORN TO before me, this 28 day of August 20 17

By: [Signature]  
(Signature of Affiant)

Title: LOAN OFFICER

My Commission Expires: MAY 8 2021

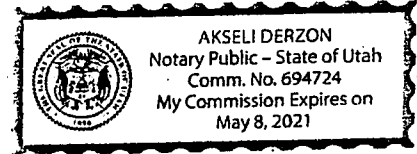

**INSTRUCTIONS**

1. This is an optional form that may be used to satisfy the requirements for the Bureau of Land Management (BLM) under the provisions of 43 U.S.C. §1744 and 30 U.S.C. §28-28d and the regulations thereunder (43 CFR part 3835). Since local and State laws may vary, you should contact your local and State agencies where the claims are located to ensure all applicable laws and requirements are satisfied.
2. The claimant(s) must fill in the date in paragraph 1 for the applicable assessment year and the county and state where the claims are located.
3. All claim names, BLM serial numbers, legal descriptions, and original county recording information must be listed for the claims pertaining to this assessment notice.
4. The claimant(s) must complete paragraph 2 listing all labor or improvements which was performed on or did benefit the subject mining claims. The value and date of the labor or improvements must also be listed. The total amount of labor or improvements can be listed, but the total expenditure must equal at least \$100 for each claim.
5. The names and current mailing addresses of the person(s) performing the labor shall be listed in paragraph 3.
6. The name and current mailing address of each owner (claimant) of the claims shall be listed in paragraph 4. The mailing address shall be the owner's address and not the address of an agent or anyone representing the claimant. Be sure to note if there has been a change of address.
7. Paragraph 5 shall be completed to show the date it was verified that all monuments required by law were properly erected, all notices were posted, and that corners were appropriately designated for all claims listed.
8. An exact legible reproduction or duplicate (other than microfilm or other electronic media) of this affidavit or another type of affidavit of assessment work that you file or will file in the county where each claim is located, must be filed with the BLM on or before December 30 of the calendar year in which the assessment year ends. For mill or tunnel sites, a separate notice of intent to hold must be filed with the BLM on or before December 30. Requirements for filing a notice of intent to hold can be found at 43 CFR 3835.33.
9. A processing fee of \$10 for each claim listed must be remitted to the BLM along with this or any other affidavit of assessment work.

PHENIX ARIZONA  
2017 AUG 31 3:18 PM  
RECEIVED  
BLM AZ DISTRICT OFFICE

Earthtone Trading  
340 W. 1425 N. #81  
Cedar City, UT 84721

CERTIFIED MAIL



7017 1000 0000 7618 1760

PROVO UT 846



1000



85004

U.S. POSTAGE  
PAID  
CEDAR CITY, UT  
84720  
AUG 28, 17  
AMOUNT

**\$3.84**

R2304M115318-11

RECEIVED  
BLM AZ STATE OFFICE

2017 AUG 31 P 3:18

PHOENIX, ARIZONA

Bureau of Land Management  
1 N Central Ave STE 800  
Phoenix, AZ 85004-4427

85004\$4427



PLACE STICKER AT TOP OF ENVELOPE TO THE RIGHT  
OF THE RETURN ADDRESS, FOLD AT DOTTED LINE

CERTIFIED MAIL®

**United States Department of the Interior**  
**Bureau of Land Management**  
 DIV OF LANDS, MINRLS & ENERGY  
 ONE N CENTRAL AVE  
 PHOENIX, AZ 85004 -4427  
 Phone: 602-417-9200

Receipt

No: 3969170

<b>Transaction #:</b> 4079078	
<b>Date of Transaction:</b> 09/01/2017	
<b>CUSTOMER:</b>	
JOSEPH COWLISHAW 340 W 1425 N APT 81 CEDAR CITY,UT 84721-5015 US	

LINE #	QTY	DESCRIPTION	REMARKS	UNIT PRICE	TOTAL
1	1.00	LOCATABLE MINERALS / MINING CLAIMS- NOT NEW-UNADJUD,ONE AUTH NO. ONLY / MINING CLAIM MONEY RECEIVED <b>CASES: AMC437939/\$10.00</b>	POL 2017/1 WAV	- n/a -	10.00
<b>TOTAL:</b>					<b>\$10.00</b>

PAYMENT INFORMATION					
1	AMOUNT:	10.00	POSTMARKED:	08/28/2017	
	TYPE:	CHECK	RECEIVED:	08/31/2017	
	CHECK NO:	24572995075			
	NAME:	EARTHSTONE TRADING 340 W 1425 N APT 81 CEDAR CITY UT 84721-5015 US			

REMARKS

This receipt was generated by the automated BLM Collections and Billing System and is a paper representation of a portion of the official electronic record contained therein.

Run Date: 09/09/16

Run Time: 05:54 AM

**DEPARTMENT OF THE INTERIOR  
BUREAU OF LAND MANAGEMENT  
MINING CLAIMS**

**MC Maintenance Fees Paid Through the BLM Pay Portal**

**CBS Receipt: 3640006**

Printed For Lead File # **AMC437939**

Agency Tracking ID: 1472056333

Assessment Year: 2017

Number of BLM Serial Nr: 1

Paid On: 08/24/2016

Total Amount Paid: \$155.00

<b>Claim Name</b>	<b>BLM Serial No</b>	<b>Lead File No</b>	<b>Amount Paid</b>
SERPO-1	AMC437939	AMC437939	\$155.00

**United States Department of the Interior**  
**Bureau of Land Management**  
 BUSINESS & SUPPORT SVCS DIV  
 ONE N CENTRAL AVE SUITE 800  
 PHOENIX, AZ 85004 -4427  
 Phone: (602) 417-9200

Receipt

No: 3640006

<b>Transaction #:</b> 3743938	
<b>Date of Transaction:</b> 08/24/2016	
<b>CUSTOMER:</b>	
JOSEPH L COWLISHAW 340 W 1425 N CEDAR CITY, UT 84721 US	

LINE #	QTY	DESCRIPTION	REMARKS	UNIT PRICE	TOTAL
1	1.00	LOCATABLE MINERALS / MINING CLAIMS- NOT NEW-UNADJUD, ONE AUTH NO. ONLY / MINING CLAIM MONEY RECEIVED CASES: AMC437939/\$155.00		- n/a -	155.00
<b>TOTAL:</b>					<b>\$155.00</b>

PAYMENT INFORMATION			
NOTE: Items will appear on credit card statement as "BLM O Mining Claim".			
1	AMOUNT:	155.00	POSTMARKED: N/A
	TYPE:	CREDIT CARD	RECEIVED: 08/24/2016
	NAME:	JOSEPH L COWLISHAW 340 W 1425 N CEDAR CITY UT 84721 US	
	CARD NO:	XXXXXXXXXXXX3451	AUTH CODE: 003346
	NAME ON CARD:	JOSEPH L COWLISHAW	
	EXPIRES:	11/2016	
	SIGNATURE:		

REMARKS

This receipt was generated by the automated BLM Collections and Billing System and is a paper representation of a portion of the official electronic record contained therein.

When Recorded Return Document is:

Earthstone Trading LLC  
340 W 1425 N #81  
Cedar City, VT 84721

437939

Check here if this is a change of address.

Telephone: (480) 201-9909

E-mail address: earthstone@ gmail.com

**AFFIDAVIT OF PERFORMANCE OF ANNUAL WORK**

- 1. State of Arizona, County of Mohave ss:
- 2. I (Name) Joseph Cowlishaw
- 3. Reside at (Address) 340 W 1425 N. #81

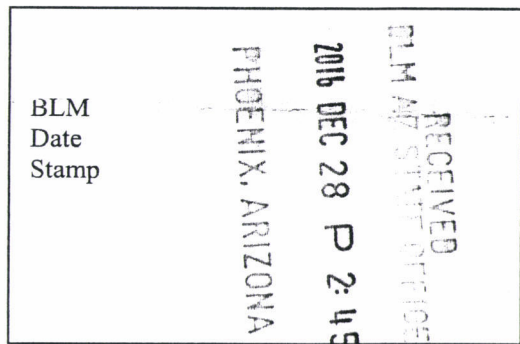

City Cedar City County IRON

State VT Zip 84721 being duly sworn, depose and say that I am a citizen of the United States, more than eighteen years of age, and that all of the facts set forth in this affidavit, subject to the provisions and penalties of 18 U.S.C. 1001 pertaining to the filing of false, fictitious, or fraudulent statements with the United States, are true and correct according to the best of my knowledge, information and belief.

4. Owner's name and address (If not shown in Items 1-3 above). \_\_\_\_\_

5. That I am personally acquainted with the mining claim(s). The work and improvements were made by and at the expense of the owner(s) of said claim(s). Said contiguous group of claims, listed on this document, are situated in the \_\_\_\_\_

(optional) Mining District; Mohave County, Arizona.

Line No.	AMC NUMBER	CLAIM/SITE NAME	COUNTY RECORDER DATA (If available)	TWP	RNG	SEC
1	437939	SERPO-1		0410N	0110W	010
2						
3						
4						
5						
6						

RECEIVED  
 PLM AZ DISTRICT OFFICE  
 2016 DEC 28 P 2:45  
 PHOENIX, ARIZONA  
 BLM  
 Date  
 Stamp

7						
8						
9						
10						

6. That between the dates starting at 12 o'clock noon on September 1, 20 15 and ending at 12 o'clock noon on September 1, 20 16 at least \$ 1,000 dollars worth of work and improvements were done and performed upon said claim(s) or upon one or more of a contiguous group of claims for the benefit of all, wholly or partly outside of a contiguous group of claims for the benefit of all, not including the location work.

7. That the following persons were employed to perform the work and improvements described herein: Joseph Cowlshaw, Nathan Cowlshaw, Cory Williams

8. That the work and improvements performed were: Used Hand tools to locate possible seam and dug out test sampling. Determined best locations for filing a Notice.

9. Dated Dec 15 2016 Signature: [Signature]

SUBSCRIBED AND SWORN TO before me, a Notary Public, this 15th day of December 20 16.

By: Nathan Cowlshaw  
 Notary Public [Signature]  
 My Commission Expires 12/3/20

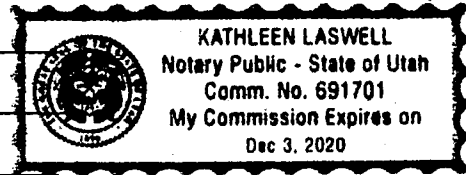

Bureau of Land Management  
 Arizona State Office  
[www.blm.gov/az](http://www.blm.gov/az)

No. of Claims: 1 x \$10 = \$10.00  
 Check No.: 1001 Init. ASL  
 Receipt No. 3731530  
 For BLM Use Only



Earthtone Trading LLC  
340 W 1425 N #81  
Cedar City, UT 84721

PROVO UT 846

21 DEC 2016 PM 1 T



RECEIVED  
BLM AZ STATE OFFICE

2016 DEC 28 P 2:45

PHOENIX, ARIZONA

Bureau of Land Management  
Arizona State Office  
One North Central Avenue, Suite 800  
Phoenix, AZ 85004-4427

850044427



**United States Department of the Interior**  
**Bureau of Land Management**  
 DIV OF LANDS, MINRLS & ENERGY  
 ONE N CENTRAL AVE  
 PHOENIX, AZ 85004 -4427  
 Phone: 602-417-9200

Receipt

No: 3731530

<b>Transaction #:</b> 3836881	
<b>Date of Transaction:</b> 12/29/2016	
CUSTOMER:	
EARTHSTONE TRADING LLC 340 W 1425 N APT 81 CEDAR CITY,UT 84721-5015 US	

LINE #	QTY	DESCRIPTION	REMARKS	UNIT PRICE	TOTAL
1	1.00	LOCATABLE MINERALS / MINING CLAIMS- NOT NEW-UNADJUD,ONE AUTH NO. ONLY / MINING CLAIM MONEY RECEIVED CASES: AMC437939/\$10.00	POL (1) 2016	- n/a -	10.00
<b>TOTAL:</b>					<b>\$10.00</b>

PAYMENT INFORMATION					
1	AMOUNT:	10.00	POSTMARKED:	12/23/2016	
	TYPE:	CHECK	RECEIVED:	12/28/2016	
	CHECK NO:	1001			
	NAME:	EARTHSTONE TRADING LLC 340 W 1425 N APT 81 CEDAR CITY UT 84721-5015 US			

REMARKS

This receipt was generated by the automated BLM Collections and Billing System and is a paper representation of a portion of the official electronic record contained therein.

**ENTERED**  
 DEC 30 2016  
 BY: *[Signature]*

DEC 10 1947  
1947

**NOTICE!!**

**These documents have been scanned!**

**Do not place un-scanned documents beneath this notice!**

**Do not remove this notice from this file!**

GPO Jacket No. 560-102  
Print Order 61540  
Rise Business Services, LLC  
Job=AZ15 5/2/2019



Box Number= AZ15017



Claim Begin-End: AMC437939-AMC437939

5 Miscellaneous



AZ15017-5 AMC437915-AMC438337

**NO  
DOCUMENTS  
FOUND**

NO DOCUMENTS FOUND  
NO DOCUMENTS FOUND

**NOTICE!!**

**These documents have been scanned!**

**Do not place un-scanned documents beneath this notice!**

**Do not remove this notice from this file!**

GPO Jacket No. 560-102  
Print Order 61540  
Rise Business Services, LLC  
Job=AZ15 5/2/2019



Box Number= AZ15017



Claim Begin-End: AMC437939-AMC437939

6 Location Notices-Amendments and Supporting Documents



AZ15017-5

AMC437915-AMC438337

# MINING CLAIM STATUS REPORT

Data Entered: 25 APR 16

MTP Checked By: \_\_\_\_\_

GEO Checked By: JP

LEAD SERIAL NUMBER: AMC 437939 thru AMC \_\_\_\_\_

### NUMBER OF CLAIMS & TYPE:

1 LODE  
\_\_\_\_ PLACER  
\_\_\_\_ ASSOCIATION PLACER  
\_\_\_\_ MILL SITE  
\_\_\_\_ TUNNEL SITE

### CHARGES:

Location Fee @ \$37 = \$ 37.00  
Processing Fee @ \$20 = \$ 20.00  
Maintenance Fee @ \$155 = \$ 155.00  
Add'l Maint Fee for Assoc Placer = \$ \_\_\_\_\_  
**SUBTOTAL** \$ 212.00  
Other Fees \$ \_\_\_\_\_  
Other Fees \$ \_\_\_\_\_  
**TOTAL** \$ 212.00

TOTAL ACREAGE: N/A Per Claim  
(Placer Only)

NUMBER OF LOCATORS: 3

DOCUMENTS RECEIVED VIA: Over-the-Counter [ ] Mail [  ] TIMELY FILED: Yes [  ] No [ ]

LEGAL DESCRIPTION: T 41 N R 11 W SEC 11, 10  
T \_\_\_\_\_ R \_\_\_\_\_ SEC \_\_\_\_\_  
T \_\_\_\_\_ R \_\_\_\_\_ SEC \_\_\_\_\_  
T \_\_\_\_\_ R \_\_\_\_\_ SEC \_\_\_\_\_  
T \_\_\_\_\_ R \_\_\_\_\_ SEC \_\_\_\_\_

BLM [ ] FOREST SERVICE [ ] SUBJ TO PL 359: Yes [ ] No [ ]  
WILDERNESS AREA [ ] \_\_\_\_\_

SPLIT ESTATE: N/A [ ] SX [ ] PX [ ] OTHER [ ] \_\_\_\_\_  
SRHA [ ] Was proper Notice filed if located on SHRA Land? Yes [ ] No [ ]

### RECONVEYED MINERALS ON BLM LAND REQUIRE OPENING ORDER FROM 1944 TO 1993:

Open to Entry On \_\_\_\_\_ N/A [ ]

COMMENTS/STATUS: VOID [ ] PARTIALLY VOID [ ] PVT MINERALS [ ] WITHDRAWN LANDS [ ]  
OTHER [ ] \_\_\_\_\_

[ ] Claimant acknowledges that portions of the following claim(s) site(s) may be void or voidable.

Printed Name of Claimant \_\_\_\_\_ Signature of Claimant \_\_\_\_\_

\*\*\*\*\*FINAL ADJUDICATION\*\*\*\*\*

DATE 6-14-17 INITIALS ps

AM0437939

**LOCATION NOTICE FOR LODE MINING CLAIM**

Amendment BLM Serial # \_\_\_\_\_

NOTICE IS HEREBY GIVEN that the SERPO-1  
\_\_\_\_\_ lode mining claim has been located

by Earthstone Trading, LLC whose current mailing  
address is 340 W. 1425 N. #81  
Cedar City, UT 84721

RECEIVED  
BLM AZ STATE OFFICE  
2016 APR 20 P 2:00  
PHOENIX, ARIZONA  
BLM  
Date  
Stamp

The general course of this claim is North West and it is situated in Mohave  
County, Arizona. This claim is 1500 feet in length and 600 feet in width.

20 Total Claim Acreage. This claim runs from the location monument on which this location notice  
is posted on the centerline of the claim approximately 225 feet in a NW direction to the SE  
end line and 1,275 feet in a SE direction to the NW end line. This claim is marked by six  
monuments, one at each corner and one at the center of each end line of the claim.

The location monument on which this notice is posted is situated within Section 11, Township 41  
N, Range 11 W, Gila Salt River Base and Meridian, Arizona and this claim encompasses portions  
of the following quarter section(s), section(s), Township(s) and Range(s) SWNW Quad (NWNW)  
Section 11, 0410N 0110W/SENE, NENE Quad, section 10  
Gila Salt River Base and Meridian, Arizona.

The locality of this claim with reference to some natural object or permanent monument and additional information  
(if any) concerning its locality are as follows: Located Southeast of an  
Abandoned Selenite Mine by Approximately  
2,500 Feet. The above information is shown on the attached map.

DATED AND POSTED on the ground this 12<sup>th</sup> day of April, 2016.

LOCATOR(s)  AGENT

Print Name(s) Joseph Cowliskaw | Nathan Cowliskaw | Cory Williams  
Signature(s) [Signature] | [Signature] | [Signature]

Form MCE100  
Revised July 2014

AMC437939



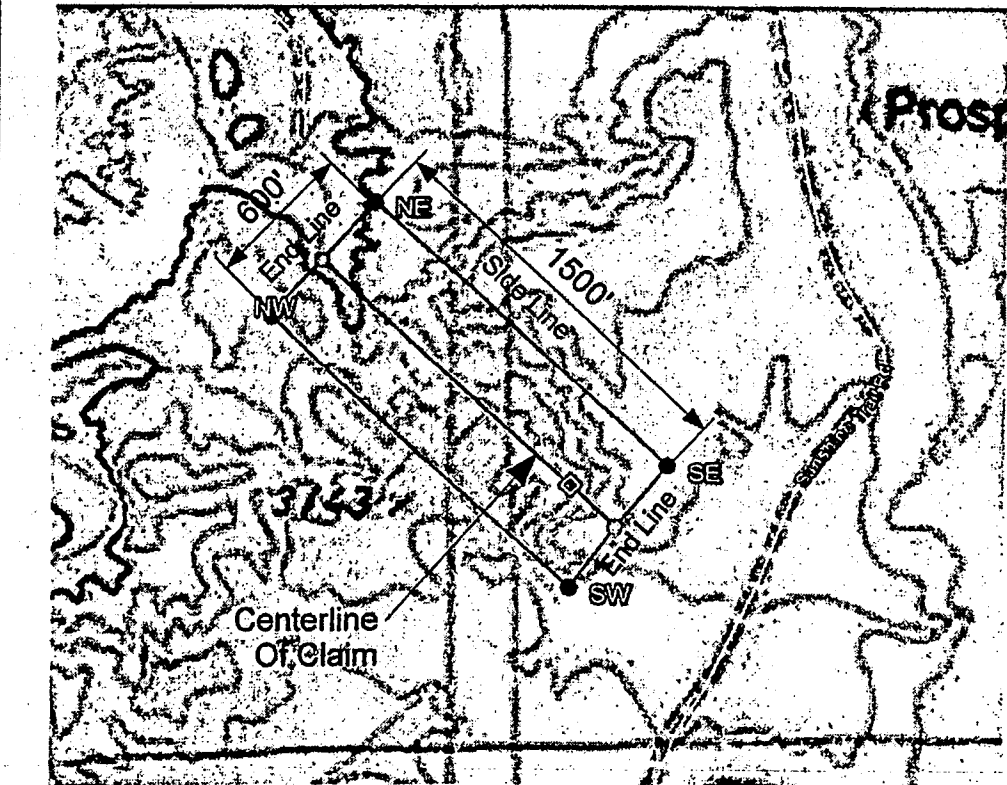
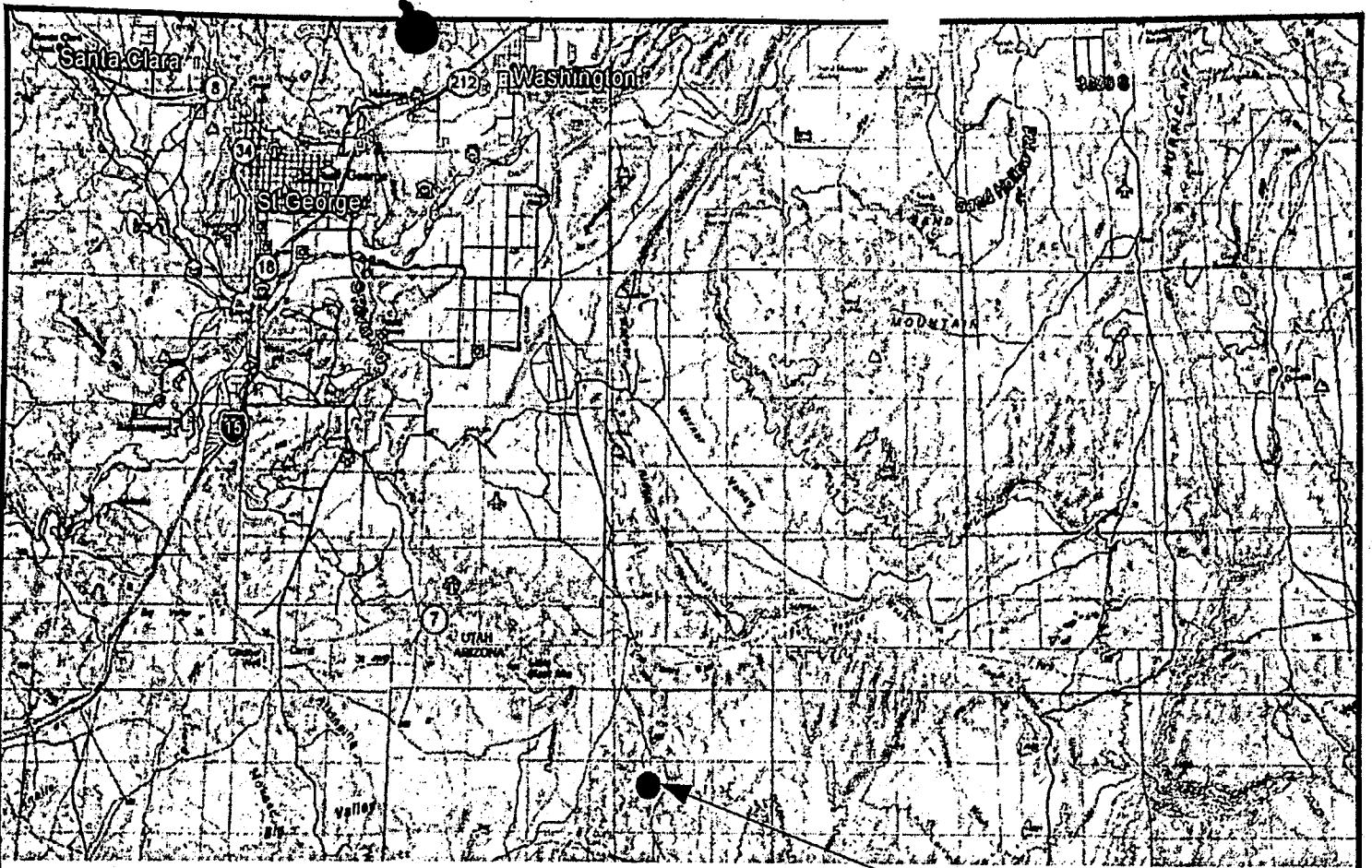

SERPO-1 Lode Claim Detail

**SERPO-1  
Lode Claim**

**Legend**

- Discovery Monument
- Corner Monument
- End Line Monument

RECEIVED  
 BIA STATE OFFICE  
 APR 20 P 2:08  
 PHOENIX, ARIZONA

AMC 1137939



DEPARTMENT OF INTERIOR  
BUREAU OF LAND MANAGEMENT

Input Parameters for Geographic Report with Land

System Id = CR

Admin State = AZ

Geo State =

Casetype Begins With

Case Disp Txt = AUTHORIZED, CANCELLED, EXPIRED, PENDING, REJECTED, RELINQUISHED, WITHDRAWN

Mer Twp Rng =

Section =

Mtrs = 14 0410N 0110W 010, 14 0410N 0110W 011, 14 0410N 0110W 999

Commodity =

Commodity Txt =

Pending Org =

Pend Org Decode =

Total Rows Returned: 0

TOWNSHIP 41 NORTH RANGE 11 WEST OF THE GILA & SALT RIVER MERIDIAN, ARIZONA

SECS	SUBDIVISION																Acres	Kind of Entry or Purpose	Serial Number or Order Number	Action Date	Remarks		
	NE 1/4				NW 1/4				SW 1/4				SE 1/4									Lots	Other Description
	NE	NW	SW	SE	NE	NW	SW	SE	NE	NW	SW	SE	NE	NW	SW	SE							
For orders affecting disposal or use of unidentified lands withdrawn for classification, minerals, water, and/or other public purposes, and Indian treaties, refer to Index to Miscellaneous Documents																							
	ENTIRE TOWNSHIP																	41N 7W;		SO TEMP PETROLEUM WDL	15	4/14/1910	EO WDL 7/2/1910;
																		ALL SECS 2, 16, 32, 36;		STATE GRANT	ACT OF CONGRESS	6/20/1910	TITLE TO STATE TO FIX ON APPROVAL OF SURVEY; SUBJECT TO PRIOR RIGHTS;
	ENTIRE TOWNSHIP																	40N 7W;		EO WDL PETROLEUM RESERVE	1	7/2/1910	EO REST 6/5/1929;
5																		ALL;					
6																		ALL;					
7																		ALL;					
8																	2560.00	ALL;	PERMIT / OG	PHX-051769	9/29/1922	CANC 11/1/1929;	
19																		ALL;					
20																		ALL;					
30																		ALL;	PERMIT / OG	PHX-051861	2/2/1923	CANC 11/28/1927;	
17																		ALL;					
18																		ALL;					
19																		ALL;					
20																	2560.00	ALL;	PERMIT / OG	PHX-051871	2/2/1923	CANC 12/1/1927;	
13																		ALL;					
14																		ALL;					
23																		ALL;					
24																	2560.00	ALL;	PERMIT / OG	PHX-051876	3/16/1923	CANC 7/6/1928;	
2																		PART;					
3																		PART;					
4																		PART;					
9																		PART;					
11																		PART;					
14																		PART;					
15																		PART;					
16																		PART;	PERMIT / OG	PHX-051824	4/18/1923	CANC 8/13/1928;	
1																	640.00	ALL;					
2	X	X	X	X													160.00						
12	X	X	X X														160.00	M&B; 42N 11W;	PERMIT / OG	PHX-051938	6/23/1923	CANC 12/2/1927;	

**TOWNSHIP 41 NORTH RANGE 11 WEST OF THE GILA & SALT RIVER MERIDIAN, ARIZONA**

SECS	SUBDIVISION																Acres	Kind of Entry or Purpose	Serial Number or Order Number	Action Date	Remarks				
	NE 1/4				NW 1/4				SW 1/4				SE 1/4									Lots	Other Description		
	NE	NW	SW	SE	NE	NW	SW	SE	NE	NW	SW	SE	NE	NW	SW	SE									
	For orders affecting disposal or use of unidentified lands withdrawn for classification, minerals, water, and/or other public purposes, and Indian treaties, refer to Index to Miscellaneous Documents																								
15																		ALL;							
16																		ALL;							
21																		ALL;							
22																		ALL;	2560.00	PERMIT / OG	PHX-051840	8/2/1923	CANC 4/19/1928;		
2										X	X	X	X	X	X	X									
11	X	X	X	X	X	X	X	X										M&B;	640.00	PERMIT / OG	PHX-051881	8/2/1923	CANC 9/17/1929;		
																		ALL SECS 2, 16, 32, 36;		STATE GRANT	ACT OF CONGRESS	1/25/1927	EXTENDS ACT OF 6/20/1910 TO MINERAL LANDS; SUBJECT TO PRIOR RIGHTS;		
21			X	X			X	X	X	X	X	X	X	X	X	X									
22			X	X			X	X	X	X	X	X	X	X	X	X									
23			X	X			X	X	X	X	X	X	X	X	X	X									
24			X	X			X	X	X	X	X	X	X	X	X	X									
25																		ALL;	2560.00	PERMIT / OG	PHX-060768	5/21/1927	CANC 9/24/1930;		
26																		ALL;							
27																		ALL;							
28																		ALL;							
29																		ALL;	2560.00	PERMIT / OG	PHX-060769	11/8/1927	CANC 7/18/1929;		
17																		ALL;							
18																		ALL;							
19																		ALL;							
20																		ALL;	2560.00	PERMIT / OG	PHX-062578	6/15/1928	CANC 7/18/1930;		
																		M&B; 41N 12W;		PERMIT / OG	PHX-060900	7/10/1928	CANC 6/17/1929;		
1																		ALL;							
10			X	X			X	X	X	X	X	X	X	X	X	X									
14					X	X	X	X	X	X	X	X													
15																		ALL;							
22	X	X			X	X																			
24								X	X	X	X	X	X	X	X	X		M&B;	2560.00	PERMIT / OG	PHX-062557	10/30/1928	CANC 12/16/1929;		
11			X	X								X	X	X	X			240.00							
12			X	X			X	X	X	X	X	X	X	X	X	X			480.00						

TOWNSHIP 41 NORTH RANGE 11 WEST OF THE GILA & SALT RIVER MERIDIAN, ARIZONA

SECS	SUBDIVISION																Acres	Kind of Entry or Purpose	Serial Number or Order Number	Action Date	Remarks				
	NE 1/4				NW 1/4				SW 1/4				SE 1/4									Lots	Other Description		
	NE	NW	SW	SE	NE	NW	SW	SE	NE	NW	SW	SE	NE	NW	SW	SE									
For orders affecting disposal or use of unidentified lands withdrawn for classification, minerals, water, and/or other public purposes, and Indian treaties, refer to Index to Miscellaneous Documents																									
13																		ALL;	640.00						
14	X	X	X	X									X	X	X	X			320.00						
23	X	X																	80.00						
24	X	X			X	X												M&B; 41N 10W;	160.00	PERMIT / OG	PHX-063541	12/4/1928	CANC 12/7/1929;		
	ENTIRE TOWNSHIP																	41N 10W;		EO REST PETROLEUM RESERVE 1, EO 7/2/1910	57 (AR-2)	6/5/1929			
5																		ALL;							
6																		ALL;							
7																		ALL;							
8																		ALL;	2560.00	PERMIT / OG	PHX-073283	8/1/1934	CANC 4/1/1938;		
1																		ALL;	640.00						
2																		ALL;	640.00						
11	X	X			X	X													160.00						
12	X	X			X	X												M&B; 42N 11W;	160.00	PERMIT / OG	PHX-073688	11/2/1934	REF LEASE 9/20/1940;		
9									X	X	X	X	X	X	X	X									
16																		ALL;							
17																		ALL;							
18																		ALL;							
21	X	X	X	X	X	X	X	X										M&B;		PERMIT / OG	PHX-075364	2/25/1936	REF LEASE 4/25/1940;		
15																		ALL;							
19	X	X	X	X									X	X	X	X									
20																		ALL;							
21									X	X	X	X	X	X	X	X									
22																		ALL;		PERMIT / OG	PHX-075431	3/30/1936	CANC 3/18/1940;		
4																		ALL;	640.00						
9	X	X	X	X	X	X	X	X										M&B; 42N 11W;	320.00	PERMIT / OG	PHX-073645	6/8/1936	REF LEASE 3/12/1941;		
3																		ALL;	640.00						
10																		ALL;	640.00						
11		X	X		X	X	X	X	X	X	X	X	X	X	X	X			480.00						
12		X	X		X	X	X	X					X	X				M&B; 42N 11W;	320.00	PERMIT / OG	PHX-075410	6/13/1936	CANC 3/18/1940;		

TOWNSHIP 41 NORTH RANGE 11 WEST OF THE GILA & SALT RIVER MERIDIAN, ARIZONA

SECs	SUBDIVISION																Acres	Kind of Entry or Purpose	Serial Number or Order Number	Action Date	Remarks		
	NE 1/4				NW 1/4				SW 1/4				SE 1/4									Lots	Other Description
	NE	NW	SW	SE	NE	NW	SW	SE	NE	NW	SW	SE	NE	NW	SW	SE							
For orders affecting disposal or use of unidentified lands withdrawn for classification, minerals, water, and/or other public purposes, and Indian treaties, refer to Index to Miscellaneous Documents																							
9									X	X	X	X	X	X	X	X							
16																		ALL;					
17																		ALL;					
18																		ALL;					
21	X	X	X	X	X	X	X	X										M&B;	LEASE / OG	PHX-075364	4/25/1940	CANC 11/21/1940;	
1																	640.00	ALL;					
2																	640.00	ALL;					
11	X	X			X	X											160.00						
12	X	X			X	X											160.00	M&B, 42N 11W;	LEASE / OG	PHX-073688	9/20/1940	CANC 12/24/1941;	
32									X	X	X	X	X	X	X	X	240.00	WAIVER / SX	PHX-077371	1/11/1941	8N 7W;		
4																	640.00	ALL;					
9	X	X	X	X	X	X	X	X									320.00	M&B, 42N 11W;	LEASE / OG	PHX-073645	3/12/1941	CANC 2/10/1942;	
2	X	X	X	X									X	X	X	X	320.00	WAIVER / SX	PHX-080227	5/9/1947	11N 7W;		
2					X	X	X	X	X	X	X	X					320.00						
32	X	X	X	X	X	X	X	X									320.00						
36																	640.00	ALL;	PHX-079509	12/12/1947	11N 7W;		
7					X	X	X	X									160.00	M&B;	LEASE / OG	PHX-083274	7/1/1948	REL 3/21/1951;	
6									X	X	X	X					160.00	M&B;	LEASE / OG	PHX-083323	9/1/1948	TERM 8/31/1958;	
7	X	X	X	X									X	X	X	X	320.00	M&B;	LEASE / OG	PHX-083447	9/1/1948	TERM 8/31/1953;	
8									X	X	X	X					160.00	M&B;	LEASE / OG	PHX-083497	11/1/1948	CANC 10/31/1952;	
6															X	X	80.00	M&B;	LEASE / OG	PHX-083446	12/1/1948	REL 8/16/1951;	
18	X			X													80.00	M&B;	LEASE / OG	PHX-083478	12/1/1948	TERM 11/30/1953;	
18		X	X														80.00	M&B;	LEASE / OG	PHX-083479	12/1/1948	CANC 11/28/1952;	
8					X	X											80.00	M&B;	LEASE / OG	PHX-083496	12/1/1948	TERM 11/30/1953;	
8						X	X										80.00	M&B;	LEASE / OG	PHX-083495	1/1/1949	TERM 12/31/1953;	
32									X	X							80.00	WAIVER / SX	PHX-080542	3/7/1949	7N 5W;		
6	X	X	X	X									X	X			240.00	M&B;	LEASE / OG	PHX-084983	5/1/1949	TERM 4/30/1954;	
6					X	X	X	X									160.00	M&B;	LEASE / OG	PHX-085083	7/1/1949	PART REL; TERM 6/30/1954;	
8	X	X	X	X													160.00	M&B;	LEASE / OG	PHX-085110	7/1/1949	TERM 6/30/1954;	
8													X	X	X	X	160.00	M&B;	LEASE / OG	PHX-085116	7/1/1949	TERM 6/30/1954;	







TOWNSHIP 41 NORTH RANGE 11 WEST OF THE GILA & SALT RIVER MERIDIAN, ARIZONA

SECS	SUBDIVISION																Acres	Kind of Entry or Purpose	Serial Number or Order Number	Action Date	Remarks		
	NE 1/4				NW 1/4				SW 1/4				SE 1/4									Lots	Other Description
	NE	NW	SW	SE	NE	NW	SW	SE	NE	NW	SW	SE	NE	NW	SW	SE							
For orders affecting disposal or use of unidentified lands withdrawn for classification, minerals, water, and/or other public purposes, and Indian treaties, refer to Index to Miscellaneous Documents																							
23					X	X												M&B;	640.00	LEASE / OG	AR-03820	8/1/1952	TERM 8/1/1960; SUBJ TO APLN 8/15/1960;
22													X	X	X								
23	X	X	X				X	X	X	X													
27	X	X			X	X	X																
28				X														M&B;	640.00	LEASE / OG	AR-03855	9/1/1952	TERM 8/30/1955;
4	X	X	X	X									X	X	X	X							
9		X	X																				
16					X				X	X			X										
21						X	X											M&B;	640.00	LEASE / OG	AR-0149	8/1/1953	TERM 8/1/1962; SUBJ TO APLN 8/20/1962;
3							X											M&B;		LEASE / OG	AR-05150	8/1/1953	TERM 7/31/1956;
1					X	X			X	X									160.00				
2																		ALL;	640.00				
3	X	X	X	X	X				X	X	X	X	X	X	X	X		M&B; 42N 11W;	560.00	LEASE / OG	AR-014611	4/1/1957	TERM 4/1/1966; SUBJ TO APLN 4/18/1966;
9													X	X	X	X							
10																		ALL;					
11																		ALL;					
12					X	X			X	X													
14	X	X	X	X	X	X	X	X	X	X	X	X						M&B;	2080.00	LEASE / OG	AR-014612	4/1/1957	TERM 4/1/1966; SUBJ TO APLN 4/18/1966;
15																		ALL;					
16	X	X	X	X									X	X	X	X							
21	X	X	X	X	X				X	X	X	X	X	X	X	X							
22	X	X	X	X	X	X	X	X	X	X	X	X											
28	X	X			X	X	X	X										M&B;	2240.00	LEASE / OG	AR-014613	4/1/1957	TERM 4/1/1966; SUBJ TO APLN 4/18/1966;
1	X	X	X	X									X	X	X	X							
12	X	X	X	X									X	X	X	X							
13	X	X	X	X	X				X	X			X	X	X	X							
24	X	X	X	X														M&B;	1280.00	LEASE / OG	AR-015262	5/1/1957	PART ASSIGNED; TERM 5/1/1961; OG SIM 5/15/1961, LANDS IN E2 SEC 12, SE SEC 13, AND NE SEC 24 ONLY;
3					X	X													80.00				SUBJ TO APLN 6/18/1962;
4									X	X	X	X							160.00				SUBJ TO APLN 6/18/1962;

TOWNSHIP 41 NORTH RANGE 11 WEST OF THE GILA & SALT RIVER MERIDIAN, ARIZONA

SECS	SUBDIVISION																Acres	Kind of Entry or Purpose	Serial Number or Order Number	Action Date	Remarks		
	NE 1/4				NW 1/4				SW 1/4				SE 1/4									Lots	Other Description
	NE	NW	SW	SE	NE	NW	SW	SE	NE	NW	SW	SE	NE	NW	SW	SE							
For orders affecting disposal or use of unidentified lands withdrawn for classification, minerals, water, and/or other public purposes, and Indian treaties, refer to Index to Miscellaneous Documents																							
9	X			X	X	X	X	X	X	X	X	X							400.00				
16					X	X			X	X									160.00				
17	X	X	X	X									X	X	X	X			320.00				
20	X	X	X	X									X	X	X				280.00				
29	X	X	X	X	X	X	X	X									M&B; 42N 11W;		320.00	LEASE / OG	AR-015149	5/1/1957	TERM 4/30/1962; SUBJ TO APLN AS TO SECS 20 AND 29 ON 5/21/1962;
19	X	X	X	X					X	X	X	X	X	X	X	X							
20					X	X	X	X	X	X	X	X											
30																	ALL;		1680.00	LEASE / OG	AR-015427	5/1/1957	TERM 4/30/1962; NOT SUBJ TO APLN UNTIL 5/21/1962;
29									X				X	X	X	X			160.00				
31	X	X	X	X	X	X	X	X	X	X	X	X	X	X	X	X			600.00				
32																	ALL; 40N 11W;		640.00	LEASE / OG	AR-015424	5/1/1957	TERM 4/30/1962; SUBJ TO APLN 5/21/1962;
8																	ALL;		640.00				
28	X			X					X	X	X	X	X	X	X	X			400.00	LEASE / OG	AR-016511	7/1/1957	TERM 6/30/1962; SUBJ TO APLN 7/16/1962;
6	X	X	X	X	X	X	X	X					X	X	X	X			480.00	LEASE / OG	AR-016838	9/1/1957	TERM 9/1/1961; SUBJ TO APLN 6/18/1962; OTHER TPS: 42N 11W, 42N 12W;
4					X	X	X	X											160.00				
5									X	X	X	X	X	X	X	X			320.00				
7																	ALL;		640.00				
17					X														40.00				
18	X	X			X	X											M&B; 42N 11W;		160.00	LEASE / OG	AR-018080	5/1/1958	TERM 5/2/1966; SUBJ TO APLN 5/16/1966;
24													X	X	X	X	M&B; 41N 10W;		160.00	LEASE / OG	AR-018152	5/1/1958	TERM 4/30/1963; SUBJ TO APLN 5/20/1963;
1					X																		
5	X	X	X	X	X	X	X	X															
14													X										
17									X	X	X	X											
19					X	X	X	X															
22													X	X	X	X							
23	X	X	X	X	X	X	X	X	X	X	X	X	X	X	X	X			1520.00	LEASE / OG	AR-017840	5/1/1958	TERM 5/1/1962; SUBJ TO APLN 6/18/1962 AS TO SEC 19;
17					X	X																	
18			X	X	X	X	X	X	X	X	X	X	X	X	X	X			679.46	LEASE / OG	AR-018082	5/1/1958	TERM 5/1/1962; NOT SUBJ TO APLN UNTIL 6/18/1962;
24					X	X	X	X	X	X	X	X											



TOWNSHIP 41 NORTH RANGE 11 WEST OF THE GILA & SALT RIVER MERIDIAN, ARIZONA

SECS	SUBDIVISION																Acres	Kind of Entry or Purpose	Serial Number or Order Number	Action Date	Remarks			
	NE 1/4				NW 1/4				SW 1/4				SE 1/4									Lots	Other Description	
	NE	NW	SW	SE	NE	NW	SW	SE	NE	NW	SW	SE	NE	NW	SW	SE								
	For orders affecting disposal or use of unidentified lands withdrawn for classification, minerals, water, and/or other public purposes, and Indian treaties, refer to Index to Miscellaneous Documents																							
10					X	X	X			X								42N 11W;		APLN / WDL DIXIE PROJECT	A-510	12/16/1966	APLN WDN 1/20/1975; SEG TERM AT 10:00 AM ON 1/31/1975;	
1																		ALL;						
2																		ALL;						
3		X	X			X	X	X	X	X	X	X	X	X	X	X	1-4							
4																		ALL;						
5																		ALL;						
6		X	X		X	X	X	X	X	X	X	X	X	X	X	X	1-8							
7	X	X	X	X									X	X		1-4								
8																		ALL;						
9																		ALL;						
10																		ALL;						
11																		ALL;						
12																		ALL;						
13																		ALL;						
14																		ALL;						
15																		ALL;						
16																		ALL;						
17																		ALL;						
18																		ALL;						
19																		ALL;						
20																		ALL;						
21																		ALL;						
22																		ALL;						
23																		ALL;						
24																		ALL;						
25																		ALL;						
26																		ALL;						
27																		ALL;						
28																		ALL;						
29																		ALL;						



TOWNSHIP 41 NORTH RANGE 11 WEST OF THE GILA & SALT RIVER MERIDIAN, ARIZONA

SECS	SUBDIVISION																Acres	Kind of Entry or Purpose	Serial Number or Order Number	Action Date	Remarks		
	NE 1/4				NW 1/4				SW 1/4				SE 1/4									Lots	Other Description
	NE	NW	SW	SE	NE	NW	SW	SE	NE	NW	SW	SE	NE	NW	SW	SE							
For orders affecting disposal or use of unidentified lands withdrawn for classification, minerals, water, and/or other public purposes, and Indian treaties, refer to Index to Miscellaneous Documents																							
15			X	X			X	X															
16	X	X			X	X	X																
17	X		X	X					X	X	X	X											
18											X	X	X	X	X	X							
19					X	X											1, 2	40N 1W;	RW TRANSMISSION LINE AMENDED	A-4606	12/5/1972	TO TERM 4/9/2022;	
25																		ALL;					
36					X	X	X	X	X	X	X	X						40N 11W;	960.00 LEASE / OG	A-7884	3/5/1974	EFF 4/1/1974; TERM 4/1/1983; OG SIM JUL 1983;	
26																		ALL;					
27																		ALL;					
34																		ALL;					
35																		ALL;	2560.00 LEASE / OG	A-7897	3/5/1974	EFF 4/1/1974; TERM 4/1/1983; OG SIM JUL 1983;	
13																		ALL;					
22																		ALL;					
23																		ALL;					
24																		ALL;	2560.00 LEASE / OG	A-7912	3/5/1974	EFF 4/1/1974; TERM 4/1/1983; OG SIM JUL 1983;	
36	X	X	X	X									X	X	X	X		41N 10W;	320.00 LEASE / OG	A-7924	3/5/1974	EFF 4/1/1974; TERM 4/1/1983; OG SIM;	
2									X	X	X	X	X	X	X	X							
3													X	X	X	X							
10	X	X	X	X									X	X	X	X							
11																		ALL;					
14					X	X	X	X															
15																		ALL;					
21	X	X	X	X									X	X	X	X			2560.00 LEASE / OG	A-7971	4/18/1974	EFF 5/1/1974; TERM 4/30/1984; OG SIM 10/1/1984;	
28																		ALL;					
29																		ALL;					
32																		ALL;					
33																		ALL;	2560.00 LEASE / OG	A-8232	7/23/1974	EFF 8/1/1974; TERM 8/1/1975; OG SIM SEP 1975;	
30	X	X	X	X	X				X	X			X	X	X	X	1-4						
31	X	X	X	X	X				X	X			X	X	X	X	1-4		1599.26 LEASE / OG	A-8233	7/23/1974	EFF 8/1/1974; TERM 8/1/1975; OG SIM SEP 1975;	
2			X	X			X	X									1-4						

TOWNSHIP 41 NORTH RANGE 11 WEST OF THE GILA & SALT RIVER MERIDIAN, ARIZONA

SECS	SUBDIVISION																Acres	Kind of Entry or Purpose	Serial Number or Order Number	Action Date	Remarks		
	NE 1/4				NW 1/4				SW 1/4				SE 1/4									Lots	Other Description
	NE	NW	SW	SE	NE	NW	SW	SE	NE	NW	SW	SE	NE	NW	SW	SE							
For orders affecting disposal or use of unidentified lands withdrawn for classification, minerals, water, and/or other public purposes, and Indian treaties, refer to Index to Miscellaneous Documents																							
6			X	X									X	X	X	X	1, 2						
18	X	X	X	X	X				X	X			X	X	X	X	1-4						
19	X	X	X	X	X				X	X			X	X	X	X	1-4	2239.06	LEASE / OG	A-8234	7/23/1974	EFF 8/1/1974; TERM 8/1/1975; OG SIM SEP 1975;	
1			X	X			X	X	X	X	X	X	X	X	X	X	1-4						
3			X	X			X	X	X	X	X	X					1-4						
4			X	X			X	X	X	X	X	X	X	X	X	X	1-4						
5			X	X			X	X	X	X	X	X	X	X	X	X	1-4	2407.16	LEASE / OG	A-8235	7/23/1974	EFF 8/1/1974; TERM 8/1/1975; OG SIM SEP 1975;	
10					X	X	X	X	X	X	X	X											
14	X	X	X	X					X	X	X	X	X	X	X	X							
17																						ALL;	
20																						ALL;	
21					X	X	X	X	X	X	X	X						2400.00	LEASE / OG	A-8236	7/23/1974	EFF 8/1/1974; TERM 8/1/1975; OG SIM SEP 1975;	
7	X	X	X	X																			
8	X	X	X	X	X	X	X	X					X	X	X	X							
9																						ALL;	
12																						ALL;	
16																		2560.00	LEASE / OG	A-8237	7/23/1974	EFF 8/1/1974; TERM 8/1/1975; OG SIM SEP 1975;	
1			X	X			X	X	X	X	X	X	X	X	X	X	1-4						
2			X	X			X	X									1-4						
12																		1601.24	LEASE / OG	A-9774	3/8/1977	EFF 4/1/1977; TERM 4/1/1983; OG SIM JUL 1983; OG SIM 10/1/1984;	
3			X	X													1, 2						
14	X	X	X	X					X	X	X	X						481.19	LEASE / OG	A-9883	4/4/1977	EFF 5/1/1977; TERM 4/30/1987; OG SIM AUG 1987;	
3					X	X	X	X	X	X							3, 4						
4			X	X									X	X	X	X	1, 2						
9	X	X	X	X									X	X	X	X							
10					X	X	X	X	X	X	X	X											
16	X	X	X	X									X	X	X	X							
21					X	X	X	X	X	X	X	X						1922.44	LEASE / OG	A-10855	5/23/1978	EFF 8/1/1978; TERM 5/31/1988; COMP; CASE CLOSED 5/1/1989;	
19	X	X	X	X	X				X	X			X	X	X	X	1-4						
30	X	X	X	X	X				X	X			X	X	X	X	1-4						





TOWNSHIP 41 NORTH RANGE 11 WEST OF THE GILA & SALT RIVER MERIDIAN, ARIZONA

SECS	SUBDIVISION																Acres	Kind of Entry or Purpose	Serial Number or Order Number	Action Date	Remarks		
	NE 1/4				NW 1/4				SW 1/4				SE 1/4									Lots	Other Description
	NE	NW	SW	SE	NE	NW	SW	SE	NE	NW	SW	SE	NE	NW	SW	SE							
For orders affecting disposal or use of unidentified lands withdrawn for classification, minerals, water, and/or other public purposes, and Indian treaties, refer to Index to Miscellaneous Documents																							
21	X	X	X	X									X	X	X	X			LEASE / OG	A-21068	11/15/1985	EFF 12/1/1985; TERM 11/30/1997; CASE CLOSED 8/28/1998;	
3													X	X	X	X	160.00		LEASE / OG	A-22300	10/6/1986	EFF 11/1/1986; TERM 10/31/1996; CASE CLOSED 11/1/1996;	
30	X	X	X	X									X	X	X	X							
31																	1119.88	ALL;	LEASE / OG	AZA-25153	6/11/1991	EFF 6/1/1991; TERM 5/31/1996; CASE CLOSED 6/1/1996;	
20																		ALL;					
28																		ALL;					
29																	1920.00	ALL;	LEASE / OG	AZA-25154	6/11/1991	EFF 6/1/1991; TERM 5/31/1996; CASE CLOSED 6/1/1996;	
3						X	X	X	X	X	X	X					3, 4						
4			X	X									X	X	X	X	1, 2						
9	X	X	X	X									X	X	X	X							
10					X	X	X	X	X	X	X	X											
16	X	X	X	X									X	X	X	X							
21					X	X	X	X	X	X	X	X							LEASE / OG	AZA-25155	6/11/1991	EFF 6/1/1991; TERM 5/31/1996; CASE CLOSED 1/1/1997;	
3			X	X													1, 2		LEASE / OG	AZA-25426	12/23/1991	EFF 1/1/1992; TERM 12/31/1996; CASE CLOSED 1/1/1997;	
13					X	X	X	X	X	X	X	X											
14	X	X	X	X					X	X	X	X	X	X	X	X							
22	X	X	X	X					X	X	X	X	X	X	X	X							
23	X	X	X	X	X	X	X	X	X	X	X	X					1760.00		LEASE / OG	AZA-25427	12/23/1991	EFF 1/1/1992; TERM 12/31/1996; CASE CLOSED 1/1/1997;	
9					X	X	X	X	X	X	X	X											
16					X	X	X	X	X	X	X	X					640.00		LEASE / OG	AZA-26161	5/22/1992	EFF 6/1/1992; EXPIRED 5/31/2002; TERM 6/1/1993; CASE CLOSED 10/6/1993;	
22					X	X	X	X															
23													X	X	X	X	320.00		LEASE / OG	AZA-26597	5/22/1992	EFF 6/1/1992; TERM 5/31/2002; TERM 6/1/1996; CASE CLOSED 12/10/1996;	
2			X	X		X	X	X	X	X	X	X	X	X	X	X	1-4		LEASE / OG	AZA-31686	7/31/2001	EFF 8/1/2001; TERM; CASE CLOSED 5/20/2005; OTHER TP: 42N 11W;	
3			X	X		X	X	X	X	X	X	X	X	X	X	X	1-4		LEASE / OG	AZA-31687	7/31/2001	EFF 8/1/2001; TERM; CASE CLOSED 5/20/2005; OTHER TP: 42N 11W;	
4			X	X									X	X	X	X	1, 2						
9	X	X	X	X									X	X	X	X	641.19		LEASE / OG	AZA-31688	7/31/2001	EFF 8/1/2001; TERM; CASE CLOSED 5/20/2005;	
10																	640.00	ALL;	LEASE / OG	AZA-31689	7/31/2001	EFF 8/1/2001; TERM; CASE CLOSED 5/20/2005;	
11																	640.00	ALL;	LEASE / OG	AZA-31690	7/31/2001	EFF 8/1/2001; TERM; CASE CLOSED 5/20/2005;	
13					X	X	X	X	X	X	X	X											
14																	960.00	ALL;	LEASE / OG	AZA-31691	7/31/2001	EFF 8/1/2001; TERM; CASE CLOSED 5/20/2005;	

**TOWNSHIP 41 NORTH RANGE 11 WEST OF THE GILA & SALT RIVER MERIDIAN, ARIZONA**

SECS	SUBDIVISION																Acres	Kind of Entry or Purpose	Serial Number or Order Number	Action Date	Remarks		
	NE 1/4				NW 1/4				SW 1/4				SE 1/4									Lots	Other Description
	NE	NW	SW	SE	NE	NW	SW	SE	NE	NW	SW	SE	NE	NW	SW	SE							
	For orders affecting disposal or use of unidentified lands withdrawn for classification, minerals, water, and/or other public purposes, and Indian treaties, refer to Index to Miscellaneous Documents																						
15																		ALL;					
16	X	X	X	X										X	X	X	X		960.00	LEASE / OG	AZA-31692	7/31/2001	EFF 8/1/2001; TERM; CASE CLOSED 5/20/2005;
20																		640.00	LEASE / OG	AZA-31693	7/31/2001	EFF 8/1/2001; TERM AND CASE CLOSED 5/27/2005;	
21																		640.00	LEASE / OG	AZA-31694	7/31/2001	EFF 8/1/2001; TERM 8/1/2003; CASE CLOSED 3/8/2005;	
22																		640.00	LEASE / OG	AZA-31695	7/31/2001	EFF 8/1/2001; TERM 8/1/2003; CASE CLOSED 3/8/2005;	
29																							
30	X	X	X	X										X	X	X	X						
31	X	X	X	X	X	X	X	X	X	X	X	X	X	X	X	X	1-4	1759.88	LEASE / OG	AZA-32426	5/8/2003	EFF 6/1/2003; TERM 5/31/2013; TERM AND CASE CLOSED 3/23/2005;	
28																		640.00	LEASE / OG	AZA-32427	5/8/2003	EFF 6/1/2003; TERM 5/31/2013; TERM AND CASE CLOSED 3/23/2005;	
23																		640.00	LEASE / OG	AZA-32428	5/8/2003	EFF 6/1/2003; TERM 5/31/2013; TERM AND CASE CLOSED 3/23/2005;	
3			X	X		X	X	X	X	X	X	X	X	X	X	X	1-4	642.44	LEASE / OG	AZA-33168	8/18/2005	EFF 9/1/2005; TERM 9/1/2011;	
4			X	X										X	X	X	X	1, 2					
9	X	X	X	X										X	X	X	X		641.19	LEASE / OG	AZA-33169	8/18/2005	EFF 9/1/2005; TERM 8/31/2015;
10																		640.00	LEASE / OG	AZA-33170	8/24/2005	EFF 9/1/2005; TERM 8/31/2015;	
11																							
13					X	X	X	X	X	X	X	X	X					960.00	LEASE / OG	AZA-33171	8/24/2005	EFF 9/1/2005; TERM 8/31/2015;	
14																							
15																		1280.00	LEASE / OG	AZA-33172	8/24/2005	EFF 9/1/2005; TERM 8/31/2015;	
21																							
22																		1280.00	LEASE / OG	AZA-33173	8/24/2005	EFF 9/1/2005; TERM 8/31/2015;	
20																		640.00	LEASE / OG	AZA-33175	8/24/2005	EFF 9/1/2005; TERM 9/1/2007;	
34	X	X	X	X	X				X	X				X	X	X	X						
35																							
36					X	X	X	X	X	X	X	X							LEASE / OG	AZA-34262	9/17/2007	EFF 10/1/2007; TERM 9/30/2017; LD TP: 40N 11W;	
1			X	X		X	X	X	X	X	X	X	X	X	X	X	1-4						
5						X	X	X	X	X	X	X		X	X		3, 4						
12					X	X	X	X	X	X	X	X	X	X	X	X							
17																							
18																	1-4		ALL;				

TOWNSHIP 41 NORTH RANGE 11 WEST OF THE GILA & SALT RIVER MERIDIAN, ARIZONA

SECS	SUBDIVISION																Acres	Kind of Entry or Purpose	Serial Number or Order Number	Action Date	Remarks		
	NE 1/4				NW 1/4				SW 1/4				SE 1/4									Lots	Other Description
	NE	NW	SW	SE	NE	NW	SW	SE	NE	NW	SW	SE	NE	NW	SW	SE							
For orders affecting disposal or use of unidentified lands withdrawn for classification, minerals, water, and/or other public purposes, and Indian treaties, refer to Index to Miscellaneous Documents																							
19					X	X	X										1, 2						
23		X			X	X	X	X	X	X	X	X		X	X								
24	X	X																					
25														X									
26																		ALL;					
27	X	X	X	X	X	X	X	X	X	X				X	X	X							
28					X	X	X																
29	X				X									X				LEASE / OG	AZA-34271	9/17/2007	EFF 10/1/2007; TERM 9/30/2017; OTHER TP: 42N 11W;		
4																	1	E2SENE, E2E2SE;					
9																		E2NENE, SWNENE, W2SENE, SWSWSW, E2SWSW, N2SESW, SWSESW, W2NESE, SENWSE, N2SWSE;					
16																		NENWNW, W2NWNW,					
17			X															SENESE, NWSENE, S2SESW, NWNESW, N2NWSW, SWNWSW;					
18																		S2SESW, S2NESE, N2SWSE, SWSWSE, NWSWSE;					
19																	1	NWNENW, N2NWNW;		R/W WATER PIPELINE	AZA-33683	9/30/2009	TO TERM 9/30/2019; OTHER TPS: 41N 12W, 42N 11W;

CERTIFIED MAIL

Earthtone Trading LLC  
340 W 1425 N. #81  
Cedar City, UT 84721



7015 1520 0003 0218 6980



1000



85004

U.S. POSTAGE  
PAID  
CEDAR CITY, UT  
84720  
APR 15, 16  
AMOUNT

\$3.77

00117461-04

Arizona State Office  
Bureau of Land Management  
One North Central Ave ste 800  
Phoenix, AZ 85004

PHOENIX, ARIZONA

2016 APR 20 P 2:09

RECEIVED  
BLM AZ STATE OFFICE

85004\$4427 0041



PLACE STICKER AT TOP OF ENVELOPE TO THE RIGHT  
OF THE RETURN ADDRESS, FOLD AT DOTTED LINE